

Annexure - I

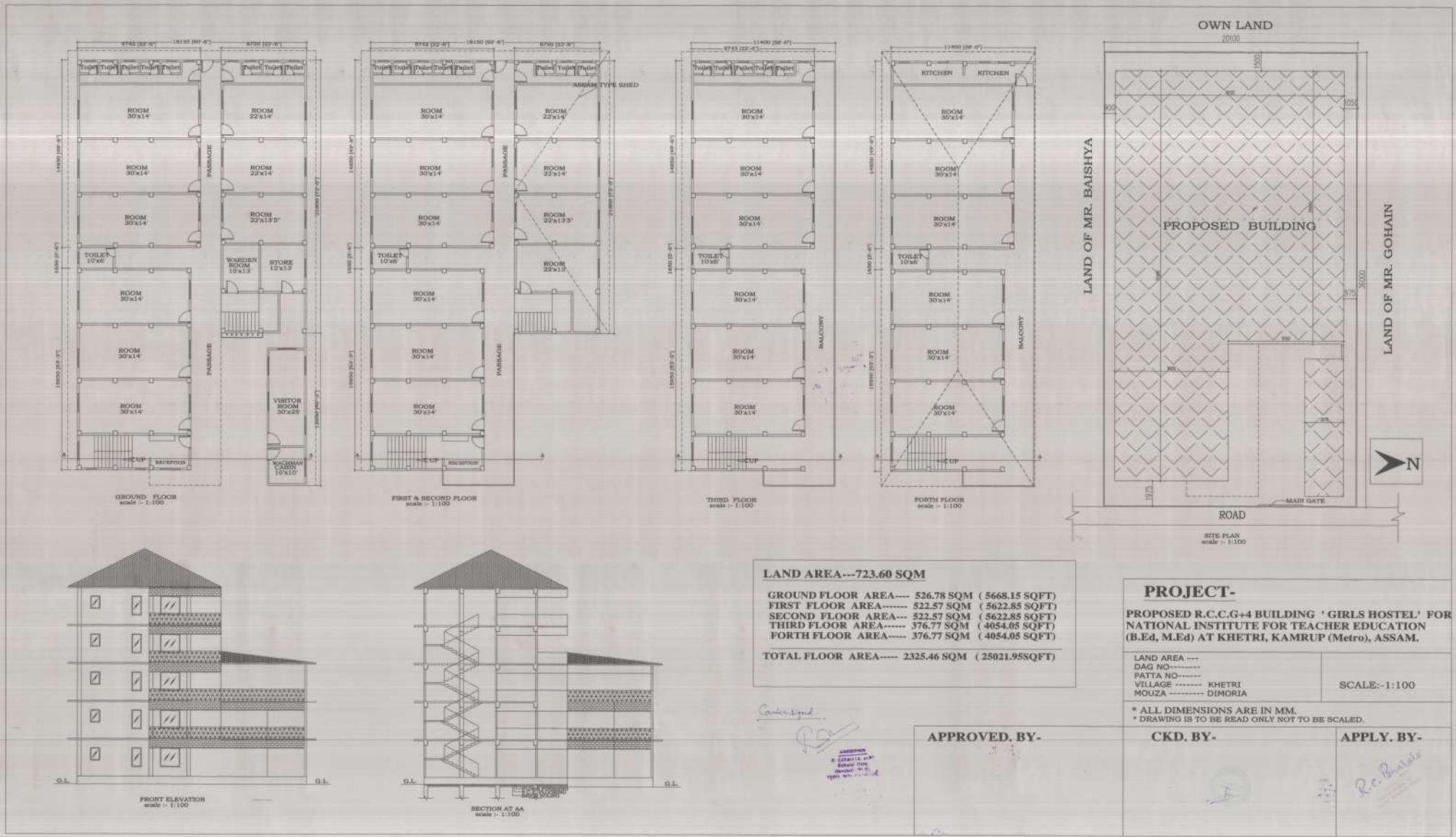

LAND AREA---723.60 SQM

GROUND FLOOR AREA	526.78 SQM (5668.15 SQFT)
FIRST FLOOR AREA	522.57 SQM (5622.85 SQFT)
SECOND FLOOR AREA	522.57 SQM (5622.85 SQFT)
THIRD FLOOR AREA	376.77 SQM (4054.05 SQFT)
FOURTH FLOOR AREA	376.77 SQM (4054.05 SQFT)
TOTAL FLOOR AREA	2325.46 SQM (25021.95SQFT)

PROJECT-
PROPOSED R.C.C.G+4 BUILDING 'GIRLS HOSTEL' FOR NATIONAL INSTITUTE FOR TEACHER EDUCATION (B.Ed, M.Ed) AT KHETRI, KAMRUP (Metro), ASSAM.

LAND AREA ---	
DAG NO-----	
PATTA NO-----	
VILLAGE ----- KHETRI	
MOUZA ----- DIMORIA	
SCALE: 1:100	

* ALL DIMENSIONS ARE IN MM.
 * DRAWING IS TO BE READ ONLY NOT TO BE SCALED.

APPROVED BY-	CKD BY-	APPLY BY-

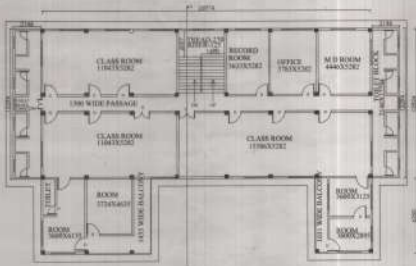

SECOND FLOOR PLAN [BUILT UP AREA = 481.61 SQ.M] BLOCK - A NATIONAL INSTITUTE FOR TEACHER EDUCATION.

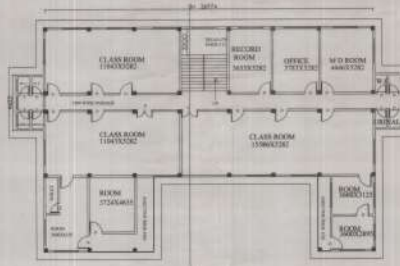

THIRD FLOOR PLAN [BUILT UP AREA = 441.00 SQ.M] BLOCK - A NATIONAL INSTITUTE FOR TEACHER EDUCATION.

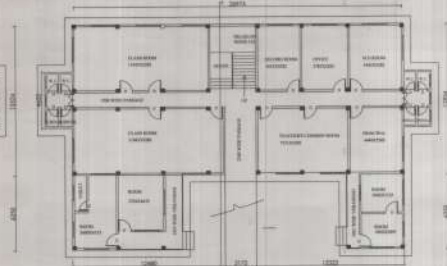

GROUND FLOOR PLAN [BUILT UP AREA = 441.00 SQ.M] BLOCK - A NATIONAL INSTITUTE FOR TEACHER EDUCATION.

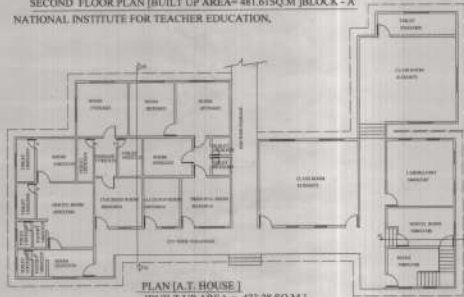

PLAN [I.T. HOUSE] [BUILT UP AREA = 473.28 SQ.M] NATIONAL INSTITUTE FOR TEACHER EDUCATION.



FRONT ELEVATION OF BLOCK B (AREA = 4700 SQ.FT.)

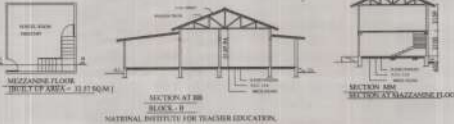

SECTION AT 20' BLOCK - B NATIONAL INSTITUTE FOR TEACHER EDUCATION.

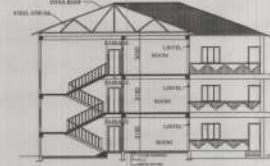

SECTIONAL ELEVATION AT A (BLOCK - A)



FRONT ELEVATION (BLOCK - A) B. ED BLOCK AREA = 14786 SQ.FT.



FRONT ELEVATION

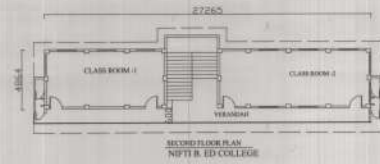

SECOND FLOOR PLAN NITET B. ED COLLEGE

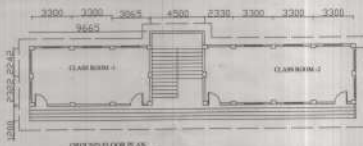

SECOND FLOOR PLAN NITET B. ED COLLEGE

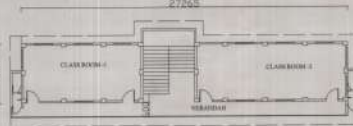

FIRST FLOOR PLAN NITET B. ED COLLEGE

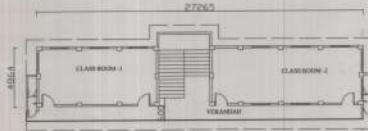

THIRD FLOOR PLAN NITET B. ED COLLEGE

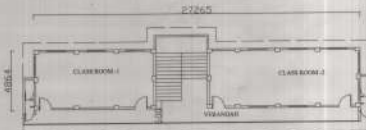

FOURTH FLOOR PLAN NITET B. ED COLLEGE



FIFTH FLOOR PLAN NITET B. ED COLLEGE

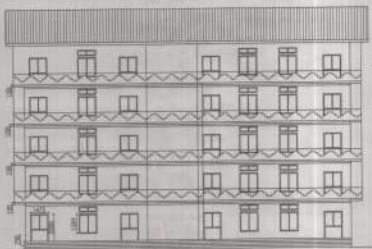

M. ED BLOCK BLOCK - C [AREA = 11500 SQ.FT.]

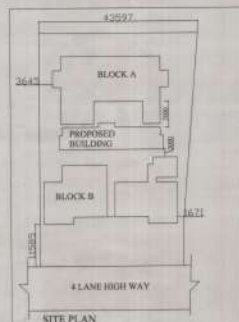

NOTE: ALL DIMENSION ARE IN MM.

Area of plot = 2127.72 sqm [22894.26 sq ft.]

Land statement

Land area : 2127.72sq.m [22894.26 sq ft.]

Dag No : 60

Patta No : 54

Mouza : DIMORIA

AREA STATEMENT :

Plot area : 2127.72 sq.m [22894.26 sqft.]

ACADEMIC BLOCK

GRAND TOTAL AREA [BUILT UP]

BLOCK A = 14786 SQ.FT.

ASSAM TYPE = 4700 SQ.FT

BLOCK C = 11500 SQ.FT.

TOTAL = 30986 SQ.FT. [2878.60 SQ.M.]

NATIONAL INSTITUTE FOR TEACHER EDUCATION, KHETRI, ASSAM

DAG NO: 60
PATTA NO: 54

DRG. NO.AD-01

NORTH
↑

PREPARED BY:
L. TALUKDAR